



---

**File #:** LN-525

---

DEVELOPMENT REVIEW COMMITTEE  
Meeting Date: DECEMBER 4, 2024

**NEW TURN LANE & ENTRY**

**Request:** Minor Site Plan  
**P&Z#** 23-12000032  
**Owner:** Oldcastle APG South Inc  
**Project Location:** 1200 NW 18<sup>th</sup> Street  
**Folio Number:** 484227480010  
**Land Use Designation:** I (Industrial)  
**Zoning District:** I-1 (General Industrial)  
**Commission District:** 4 (Beverly Perkins)  
**Agent:** John Tice (jtice@galloherbert.com)  
**Project Planner:** Diego Guevara (954-786-4310 / diego.guevara@copbfl.com)

**DRC**

**Summary:**

**PZ23-12000032**  
**02/19/2025**  
The applicant is requesting a Minor Site Plan approval for the construction of a new vehicular access from Andres Avenue to the property. The proposed driveway will be connected to the existing paved truck circulation. Also, a new pedestrian access will be provided and additional landscaping will be added. The project does not include any building addition or alteration.

**Staff Conditions:**

**PLANNING**

Max Wemyss | [max.wemyss@copbfl.com](mailto:max.wemyss@copbfl.com) <<mailto:max.wemyss@copbfl.com>>  
Status:

**ZONING**

Diego Guevara | [diego.guevara@copbfl.com](mailto:diego.guevara@copbfl.com) <<mailto:diego.guevara@copbfl.com>>  
Status: **Pending Resubmit**

Provide a written response addressing all comments issued.

1. There is not an updated narrative on the submittal file. Update the narrative as required, and list all the changes to the property in the scope of work, including the new driveway connecting the two abutting properties.

**RESPONSE: An updated narrative has been prepared which also notes the added paver driveway which connects the owners adjoined properties.**

---



COPYRIGHT 2024 GALLO HERBERT ARCHITECTS  
A VIOLATION OF THE LAW FOR ANY PERSON UNLESS ACTING UNDER THE DIRECTION OF A LICENSED ARCHITECT TO ALTER THESE PLANS AND SPECIFICATIONS. THIS DOCUMENT CONTAINS PROPERTY INFORMATION AND SHALL NOT BE USED OR REPRODUCED, OR ITS CONTENTS DISCLOSED, IN WHOLE OR IN PART, WITHOUT THE PRIOR WRITTEN CONSENT OF GALLO HERBERT ARCHITECTS.  
PZ22-2000032  
02/19/2025

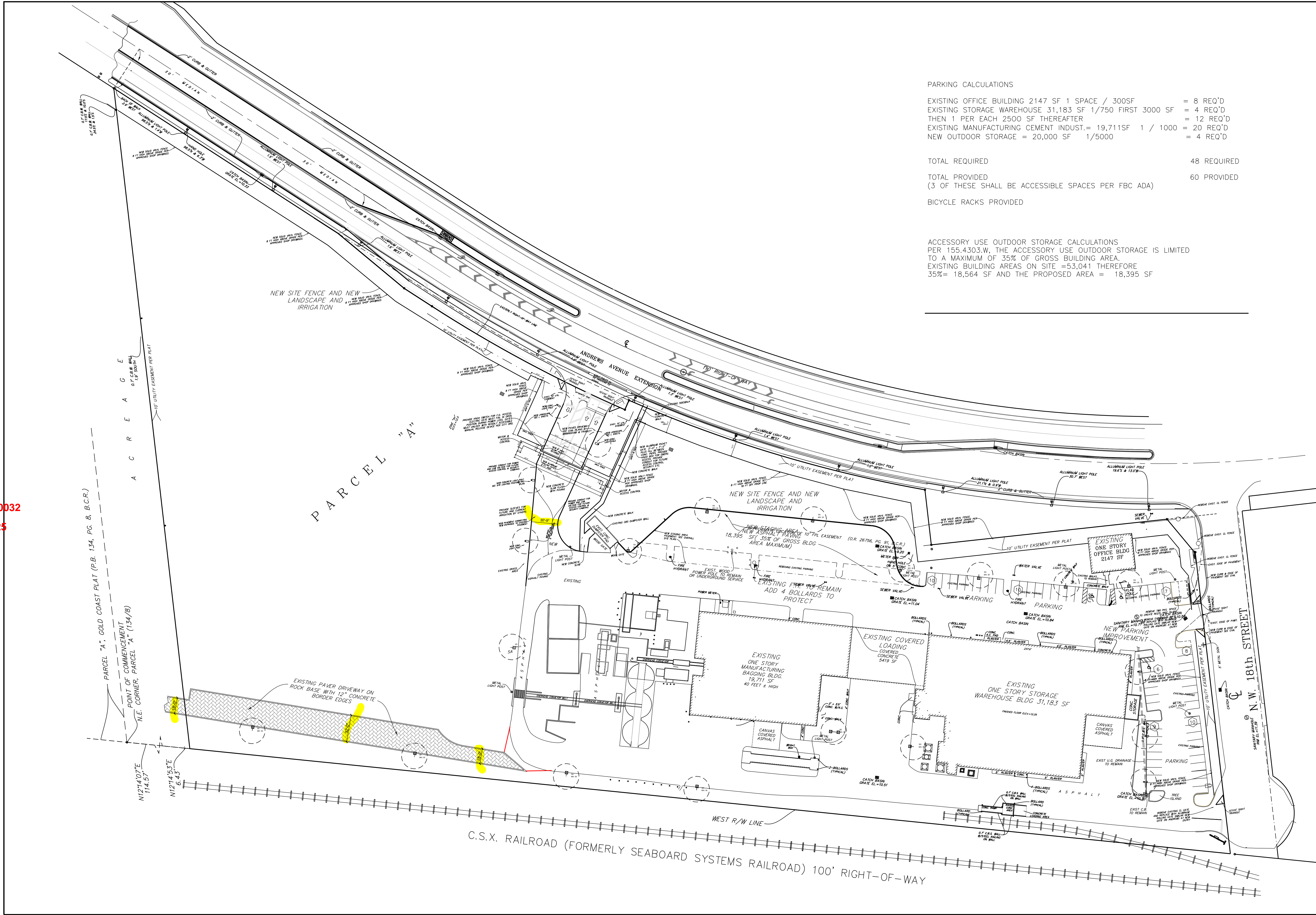

PARKING CALCULATIONS

EXISTING OFFICE BUILDING 2147 SF 1 SPACE / 300SF = 8 REQ'D  
EXISTING STORAGE WAREHOUSE 31,183 SF 1/750 FIRST 3000 SF = 4 REQ'D  
THEN 1 PER EACH 2500 SF THEREAFTER = 12 REQ'D  
EXISTING MANUFACTURING CEMENT INDUST.= 19,711SF 1 / 1000 = 20 REQ'D  
NEW OUTDOOR STORAGE = 20,000 SF 1/5000 = 4 REQ'D

TOTAL REQUIRED 48 REQUIRED

TOTAL PROVIDED 60 PROVIDED  
(3 OF THESE SHALL BE ACCESSIBLE SPACES PER FBC ADA)

BICYCLE RACKS PROVIDED

ACCESSORY USE OUTDOOR STORAGE CALCULATIONS  
PER 155.4303.W, THE ACCESSORY USE OUTDOOR STORAGE IS LIMITED  
TO A MAXIMUM OF 35% OF GROSS BUILDING AREA  
EXISTING BUILDING AREAS ON SITE = 53,041 THEREFORE  
35% = 18,564 SF AND THE PROPOSED AREA = 18,395 SF



AA26001731

WILLIAM J. GALLO FL AR0008440

BRIAN P. HERBERT FL AR0015474

BONSAL TURN LANE  
1200 NW 18TH ST  
POMPANO BEACH FL 33069

OWNER

OLDCASTLE APG

REVISIONS		
No.	Description	Date
1	OWNER REVIEW	4-17-2024
2	OWNER REVIEW	4-18-2024
3	DRC RESUBMIT	8-20-2024
4	DRC RESUBMIT	10-09-2024

PROJECT STATUS  
DATE  
OCTOBER 9, 2024  
PROJECT NUMBER  
2123  
SCALE  
AS SHOWN  
DRAWN BY  
CHECKED BY

DRAWING TITLE  
OVERALL SITE PLAN  
DRAWING NUMBER  
AS-1.1

NOTE: REMOVE ALL EXISTING BARBED & RAZOR WIRE.

NOTE: ALL GATES REMAIN OPEN DURING HOURS OF OPERATION

SITE PLAN NEW ENTRANCE AND TURN LANE

SCALE 1" = 50'-0"

FOR FURTHER INFORMATION, SEE PLANS BY WINNINGHAM & FRADLEY, ENGINEERS AND MCLAGHLIN ENGINEERING FOR SURVEY.

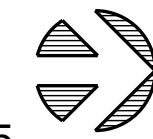

5

6



**PZ23-1200032**  
**02/19/2025**

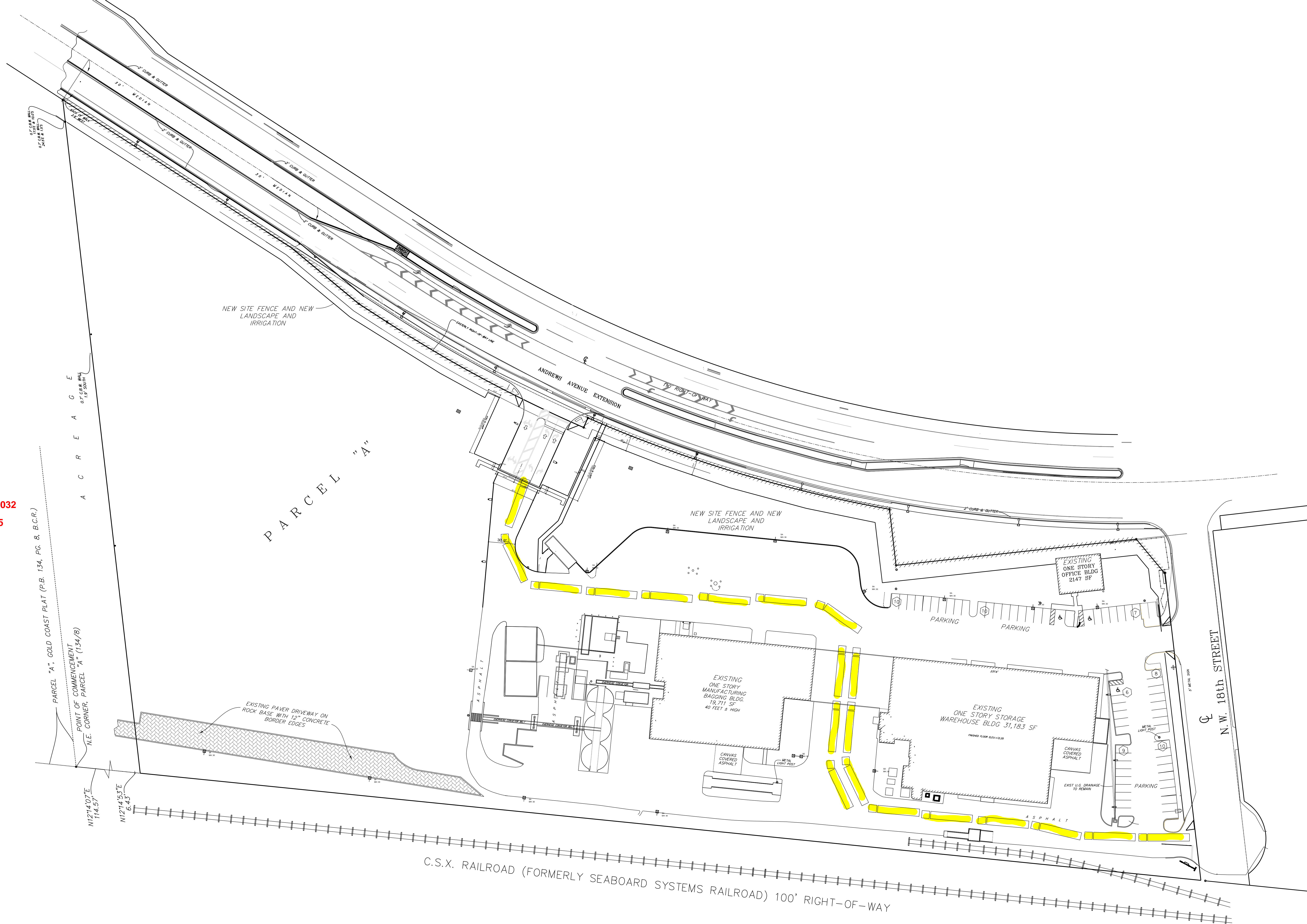

2. Sec. 155.5101.G.8.a - Vehicle Stacking Space: This section requires uses where vehicles queue up to access a service facility to provide a minimum number of stacking spaces established in Table 155.5101.G.8.a, Minimum Stacking Spaces for Drive-Through and Related Uses. Otherwise, add the following note to the Site Plan: "Gates must be open during hours of operation." The note must be added to the site plan. Otherwise, provide a site plan showing the location of the stacking line and the number of trucks occupying the stacking line. On a previous review, the applicant responded that the required note was added to the site plan; however, it has not been added. Add the note, use a larger size font and make it bold to make sure it is visible.

**RESPONSE: This property use is a cement products manufacture and bagging facility and does not match any of the "Drive Through" type uses as shown in table 155.5101.G.8.A. We do however have very generous space allowing for trucks to stack on the property as they are loaded with the product for delivery. We estimate stacking on site of about 12 trucks before reaching the loading area. With the new turn lane and driveway on Andrews, this will allow generous movement capability.**

3. Connect the proposed driveway with the properties. It seems to be "floating". Provide the width dimension of it. A two-way driveway must be at least 24 feet wide. The minimum width must be maintained along all the length of the driveway

**RESPONSE: The existing Paver driveway is show exactly as it is shown on the survey. There is a gap between the asphalt driveway and the paver driveway. This can be asphalted to "connect" them if this is a requirement. The existing paver driveway is 32 feet wide for the majority of it and it does reduce down to 18 feet at the north end and 19 feet at the south end. This Driveway is not required to be two way so we would leave it as is which is an 18 foot wide, overflow connector with a bypass lane.**

4. Add dimension showing the width at the narrowest point at the proposed entry. During the previous DRC meetings, the applicant aggrieved to add the note, however it has not been added to the plans.

**RESPONSE: A dimension was added at the narrow point of the new entry driveway. It is 30 feet 9 inches at this point.**

5. Add dimension line showing the width at the narrowest point (goose neck) at the proposed entry.

**RESPONSE: The dimension has been added to sheet AS 1.1. Site Plan.**

6. Provide the required Building Base planting along the building facades that face the streets.

**RESPONSE: Urban Forester note 1 states to show foundation planting at time of permit submittal and note on Landscape Plan and shall include the foundation plantings along the building on both sides as per the original approved plan of record.**

## URBAN FORESTRY

Wade Collum | [wade.collum@copbfl.com](mailto:wade.collum@copbfl.com) <<mailto:wade.collum@copbfl.com>>

Status: **Approved with Conditions**

1. Include originally approved plan showing the foundation planting at time of permit submittal and note as such on the Landscape Plan(s). New plan shall include the foundation plantings along the building on both sides as per the original approved plan of record.
  2. Note on landscape plans and irrigation plans. As per 155.5203.B.5.a thru e: Provide a NOTE; a rust free, automatic underground irrigation system installed in accordance with requirements of the Building Code, include a rain-sensing cutoff device, providing 100% coverage with 50% overlap.
  3. Note on landscape plans and irrigation plans. Provide bubblers for all new trees and palms, staff could not locate bubbler callouts, please just provide a note on each individual sheet so as to not muddy the plan.
-



**PZ23-1200032**  
**02/19/2025**

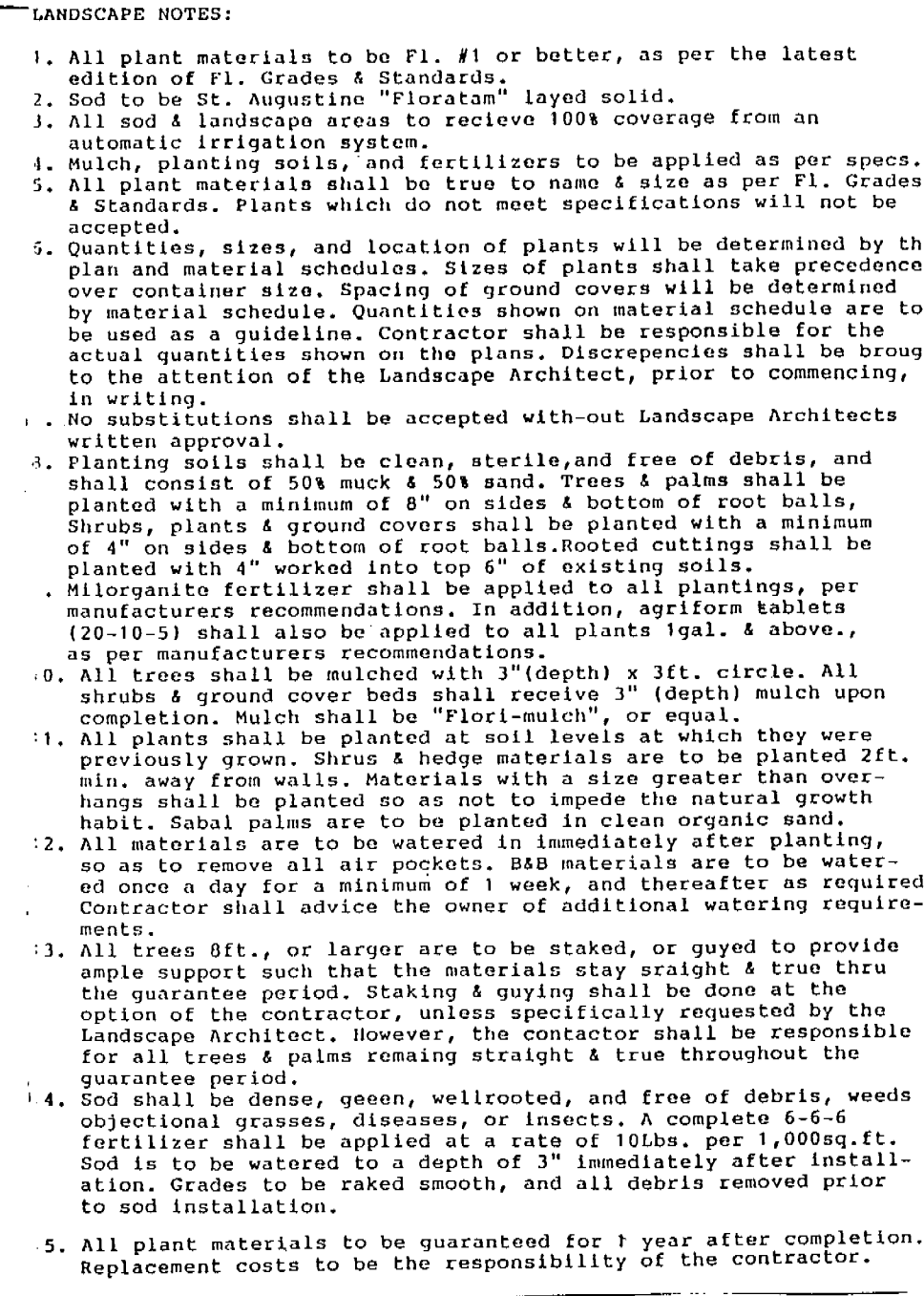

MATERIAL SCHEDULE			
Qty.	Key	Botanical/Common Name	Size
1	Bbtr	Bucida bucerus/Black olive tree	8" calip. relocated
4	Qvtr	Quercus virginiana/Live oak tree, relocate	266", 1812", 1814" calip.
9	Qvt	" " " "	14x7ft. oa. B&B
1	Ict	Ilex cassine/Dahoon holly tree	12x6ft. oa. "
17	Sp	Sabal palms	oa. sizes noted, btd.
10	Cest	Conocarpus erectus serecius/Silverbtrnwd.	12x6ft. oa. mlti. D&S
3	Cest1	" " " "	10x5ft. oa. B&S Std.
265	Ces	Conocarpus erectus serecius/Silvrbtnwd.	24" 3gal a24" oc.
210	Tf	Trypsacum floridana/Dwf. fakahatchee grass1	2-15" 1gal. #18" oc.
225	Ptv	Pittosporum t. variegated/Variogated pitt.	15-18" 3gal. #18" oc.
13	Cst	Conocarpus erectus/Green Btrnwd. tree	12x6ft. oa. B&B
5	Bst	Bursera Simaruba/Gumbo limbo tree	" " " "
50	Fb	Ficus benjamina/Fig	24" 3gal.
140	CI	Chrysobalanus icaco/Cocoplum	

LANDSCAPE REQUIREMENTS:

1. Adjacent to public R.O.W.(403ft.)  
one tree per 30 lin.ft.  
continuous hedge, 24"ht..

Rqd.: 13                      Provided: 13

2. Perimeter landscaping  
one tree per 40lin.ft.  
continuous hedge 24"

Rqd.: 8                      Provided: 9

3. Interior landscaping  
one shade tree per parking island

rqd.: 9                      Provided: 10

TREES TO REMAIN:

11 Bucida buceras/black olive (4-12" calip.)

Note: All trees to remain shall be barricaded in accordance with arborists standards to the drip line of the tree. No storage of materials, or parking of any vehicles shall occur within these areas.

TREES TO BE RELOCATED:  
1 Bucida buceras/Black olive (8" calip.)  
4 Quercus virginiana/Live oak (6"-14" calip.)

~~TREES TO BE REMOVED:~~  
All undesirable species, as specified in the code, shall be removed from the construction site.

[illegible]

Designed By  
DANIEL H. CARTER  
Landscape Architects  
Delray Beach FL.

Landscape & Irrigation Plans For:

**W.R. BONSAL COMPANY**

Pompano Beach, Fl.

100  
101  
102  
103  
104  
105  
106  
107  
108  
109  
110  
111  
112  
113  
114  
115  
116  
117  
118  
119  
120  
121  
122  
123  
124  
125  
126  
127  
128  
129  
130  
131  
132  
133  
134  
135  
136  
137  
138  
139  
140  
141  
142  
143  
144  
145  
146  
147  
148  
149  
150  
151  
152  
153  
154  
155  
156  
157  
158  
159  
160  
161  
162  
163  
164  
165  
166  
167  
168  
169  
170  
171  
172  
173  
174  
175  
176  
177  
178  
179  
180  
181  
182  
183  
184  
185  
186  
187  
188  
189  
190  
191  
192  
193  
194  
195  
196  
197  
198  
199  
200  
201  
202  
203  
204  
205  
206  
207  
208  
209  
210  
211  
212  
213  
214  
215  
216  
217  
218  
219  
220  
221  
222  
223  
224  
225  
226  
227  
228  
229  
230  
231  
232  
233  
234  
235  
236  
237  
238  
239  
240  
241  
242  
243  
244  
245  
246  
247  
248  
249  
250  
251  
252  
253  
254  
255  
256  
257  
258  
259  
260  
261  
262  
263  
264  
265  
266  
267  
268  
269  
270  
271  
272  
273  
274  
275  
276  
277  
278  
279  
280  
281  
282  
283  
284  
285  
286  
287  
288  
289  
290  
291  
292  
293  
294  
295  
296  
297  
298  
299  
300  
301  
302  
303  
304  
305  
306  
307  
308  
309  
310  
311  
312  
313  
314  
315  
316  
317  
318  
319  
320  
321  
322  
323  
324  
325  
326  
327  
328  
329  
330  
331  
332  
333  
334  
335  
336  
337  
338  
339  
340  
341  
342  
343  
344  
345  
346  
347  
348  
349  
350  
351  
352  
353  
354  
355  
356  
357  
358  
359  
360  
361  
362  
363  
364  
365  
366  
367  
368  
369  
370  
371  
372  
373  
374  
375  
376  
377  
378  
379  
380  
381  
382  
383  
384  
385  
386  
387  
388  
389  
390  
391  
392  
393  
394  
395  
396  
397  
398  
399  
400  
401  
402  
403  
404  
405  
406  
407  
408  
409  
410  
411  
412  
413  
414  
415  
416  
417  
418  
419  
420  
421  
422  
423  
424  
425  
426  
427  
428  
429  
430  
431  
432  
433  
434  
435  
436  
437  
438  
439  
440  
441  
442  
443  
444  
445  
446  
447  
448  
449  
450  
451  
452  
453  
454  
455  
456  
457  
458  
459  
460  
461  
462  
463  
464  
465  
466  
467  
468  
469  
470  
471  
472  
473  
474  
475  
476  
477  
478  
479  
480  
481  
482  
483  
484  
485  
486  
487  
488  
489  
490  
491  
492  
493  
494  
495  
496  
497  
498  
499  
500  
501  
502  
503  
504  
505  
506  
507  
508  
509  
510  
511  
512  
513  
514  
515  
516  
517  
518  
519  
520  
521  
522  
523  
524  
525  
526  
527  
528  
529  
530  
531  
532  
533  
534  
535  
536  
537  
538  
539  
540  
541  
542  
543  
544  
545  
546  
547  
548  
549  
550  
551  
552  
553  
554  
555  
556  
557  
558  
559  
560  
561  
562  
563  
564  
565  
566  
567  
568  
569  
570  
571  
572  
573  
574  
575  
576  
577  
578  
579  
580  
581  
582  
583  
584  
585  
586  
587  
588  
589  
590  
591  
592  
593  
594  
595  
596  
597  
598  
599  
600  
601  
602  
603  
604  
605  
606  
607  
608  
609  
610  
611  
612  
613  
614  
615  
616  
617  
618  
619  
620  
621  
622  
623  
624  
625  
626  
627  
628  
629  
630  
631  
632  
633  
634  
635  
636  
637  
638  
639  
640  
641  
642  
643  
644  
645  
646  
647  
648  
649  
650  
651  
652  
653  
654  
655  
656  
657  
658  
659  
660  
661  
662  
663  
664  
665  
666  
667  
668  
669  
670  
671  
672  
673  
674  
675  
676  
677  
678  
679  
680  
681  
682  
683  
684  
685  
686  
687  
688  
689  
690  
691  
692  
693  
694  
695  
696  
697  
698  
699  
700  
701  
702  
703  
704  
705  
706  
707  
708  
709  
710  
711  
712  
713  
714  
715  
716  
717  
718  
719  
720  
721  
722  
723  
724  
725  
726  
727  
728  
729  
730  
731  
732  
733  
734  
735  
736  
737  
738  
739  
740  
741  
742  
743  
744  
745  
746  
747  
748  
749  
750  
751  
752  
753  
754  
755  
756  
757  
758  
759  
760  
761  
762  
763  
764  
765  
766  
767  
768  
769  
770  
771  
772  
773  
774  
775  
776  
777  
778  
779  
780  
781  
782  
783  
784  
785  
786  
787  
788  
789  
790  
791  
792  
793  
794  
795  
796  
797  
798  
799  
800  
801  
802  
803  
804  
805  
806  
807  
808  
809  
810  
811  
812  
813  
814  
815  
816  
817  
818  
819  
820  
821  
822  
823  
824  
825  
826  
827  
828  
829  
830  
831  
832  
833  
834  
835  
836  
837  
838  
839  
840  
841  
842  
843  
844  
845  
846  
847  
848  
849  
850  
851  
852  
853  
854  
855  
856  
857  
858  
859  
860  
861  
862  
863  
864  
865  
866  
867  
868  
869  
870  
871  
872  
873  
874  
875  
876  
877  
878  
879  
880  
881  
882  
883  
884  
885  
886  
887  
888  
889  
890  
891  
892  
893  
894  
895  
896  
897  
898  
899  
900  
901  
902  
903  
904  
905  
906  
907  
908  
909  
910  
911  
912  
913  
914  
915  
916  
917  
918



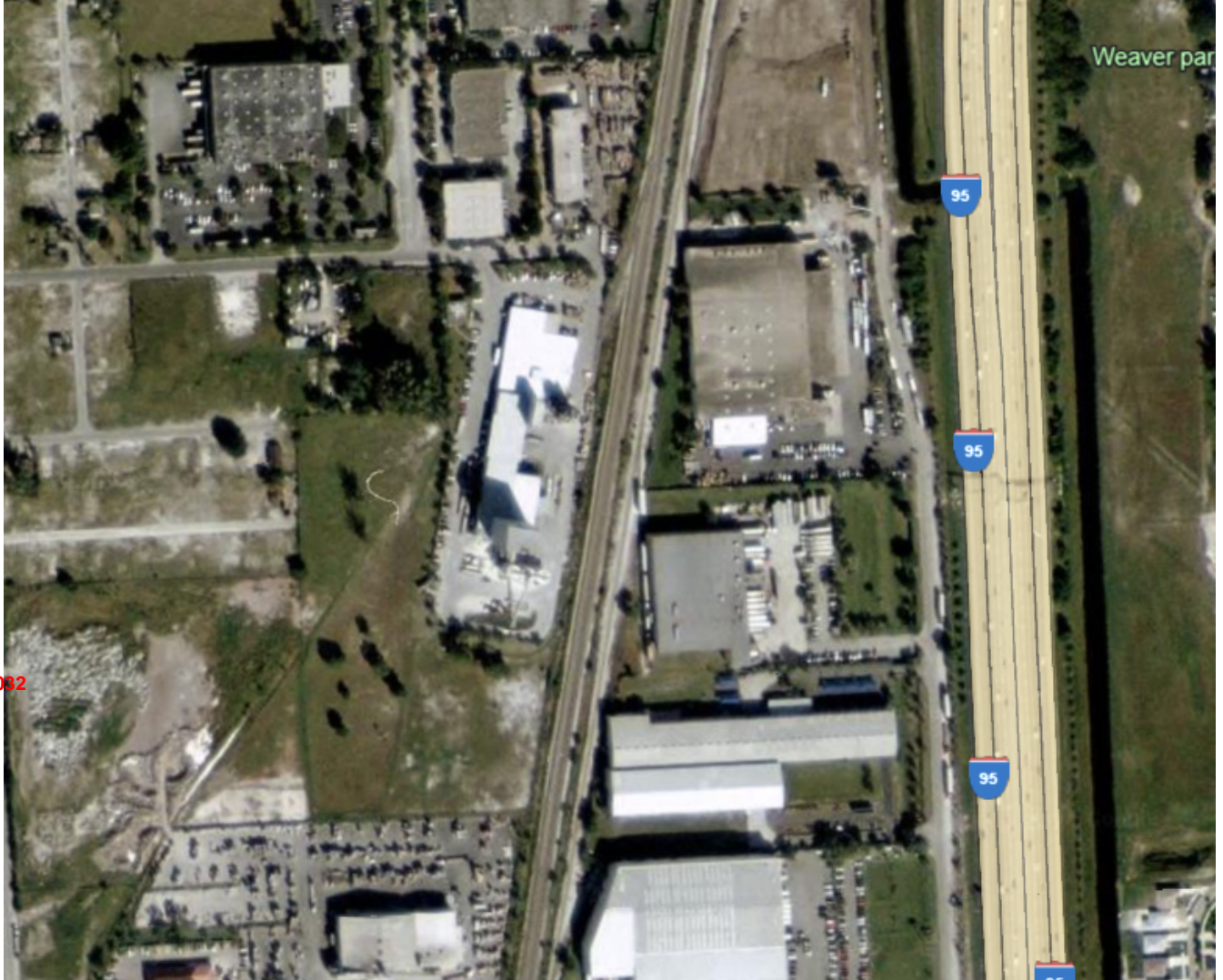

DRC

PZ23-12000002  
02/19/2025

2002 ARIAL IMAGE SHOWING NO ANDREWS  
EXTENSION

4. All tree work will require permitting by a registered Broward County Tree Trimmer.
5. Provide a comment response sheet as to specifically how comments have been addressed at time of permit submittal.
6. Additional comments may be rendered a time of resubmittal.

#### **FIRE DEPARTMENT**

Jim Galloway | [jim.galloway@copbfl.com](mailto:jim.galloway@copbfl.com) <<mailto:jim.galloway@copbfl.com>>

Status: **Authorized with Conditions**

This P&Z application is able to meet all of the Fire Department requirements at this time for Site Plan Review. However, the petitioner shall maintain all proper fire department access and water supply requirements as per chapter 18 of NFPA 1 as amended from time to time.

\*Additional comments may follow throughout the remainder of the permitting process. The buildings shall be in compliance with All NFPA Standards prior to receiving Fire Department approval.

#### **ENGINEERING DEPARTMENT**

David McGirr | [david.mcgirr@copbfl.com](mailto:david.mcgirr@copbfl.com) <<mailto:david.mcgirr@copbfl.com>>

Status: **Authorized with Conditions**

The following comments must be addressed prior to the submission of these plans to the Building Division for formal plan review and permitting:

1. Submit / upload the (BCEPMGD) Broward County Environmental Protection and Growth Management Division Surface Water Management permit or exemption for the proposed paving and drainage shown on the civil engineering drawings.
2. Submit / upload a copy of the Broward County Traffic Engineering Division permit or exemption for the proposed off-site pavement marking and traffic signage plan.
3. Prior to the approval of the City Engineering Division, the City's Planning and Zoning Division must approve these plans.
4. Submit / upload a copy of the Broward County Highway Construction and Engineering Division permit or exemption for the proposed street roadway improvements.
5. Submit / upload a City Engineering permit application at time of permit.
6. Submit / upload the 2022 City Engineering standard details for the proposed off-site road restoration, paving, curbing and sidewalks. These detail drawing may be obtained in pdf format from the City's website [www.pompanobeachfl.gov](http://www.pompanobeachfl.gov) under departments /engineering.
7. Submit / upload a sediment and erosion control plan for the subject project.
8. Plan sheet 009 1.3 1-4 Irr. Is the 2" water meter proposed or existing? Please note on plan.

PLEASE PROVIDE A NARRATIVE RESPONSE TO THESE REVIEW COMMENTS (IF APPLICABLE), SEE MARKUPS (IF REFERENCED) AND CLEARLY SHOW CHANGES ON PLANS USING CLOUDED DETAILS AND DELTA REVISION MARKS AS NECESSARY.

\*\*\*\* Please note - additional review comments may be issued by the City Engineering Division throughout the remainder of the permitting process while the civil engineering plans are being finalized for this project. \*\*\*\*

#### **UTILITIES**

Nathaniel Watson | [nathaniel.watson@copbfl.com](mailto:nathaniel.watson@copbfl.com) <<mailto:nathaniel.watson@copbfl.com>>

Status:

If you have further question, please contact Nathaniel Watson directly.

---

## BSO

Anthony Russo | [Anthony.Russo@sheriff.org](mailto:Anthony.Russo@sheriff.org) <<mailto:Anthony.Russo@sheriff.org>>

M-(561) 917-4556 (Call, Text & Email; No Voicemail)

Status: **Authorized - No Review Required**

### \*\*\*CONFIDENTIALITY STATEMENT\*\*\*

PLEASE STAMP YOUR CPTED NARRATIVE & DIAGRAM "CONFIDENTIAL" Information contained in CPTED & Security Strengthening Narrative Documents & Diagram Drawings are considered Confidential Pursuant to Florida State Statutes 119.071 (3); 119.15 (6b1); 281.301 & 286.011. Dissemination of security plans should be limited to authorized personnel only. All CPTED & Security Strengthening Plans submitted to the City of Pompano Beach must be stamped "CONFIDENTIAL" to ensure restricted access.

### A. \*\*\* CPTED / SECURITY CONSULTANT \*\*\*

The services of an independent, & highly experienced, qualified, & certified Security Crime Prevention/ CPTED Consultant are highly recommended to achieve & maintain objective credible security review integrity, & to expedite processing.

### B. \*\*\* DISCLAIMER \*\*\*

SAFETY & SECURITY REVIEWS do not guarantee a crime will never occur; it is an effort to mitigate opportunities for crime & to help avoid any present & future security deficiencies, conflicts, threats, breaches, or liabilities that might occur without any review.

### C. \*\*\*PLEASE NOTE\*\*\*

When a Broward Sheriff's Office CPTED Practitioner is required to assist in an inspection of the project during the Certificate of Completion &/or Certificate of Occupancy Application Phase, Security Strengthening & CPTED measures that have not been adequately addressed will still be required to ensure the safety & well-being of the employees, residents, tenants, visitors & all legitimate users of the site.

### D. \*\*\*BROWARD SHERIFF'S OFFICE NO TRESPASSING PROGRAM\*\*\*

Please note that participation in the BSO No Trespassing Program is required. If this site is already on the program, then additional signage may be necessary along with an updated affidavit signed by authorized personnel. Please contact the BSO Pompano Beach C.P.T.E.D Advisor regarding placement of the No Trespass Signs.

## BUILDING DIVISION:

Todd Stricker | [todd.stricker@copbfl.com](mailto:todd.stricker@copbfl.com) <<mailto:todd.stricker@copbfl.com>>

Status: **Authorized with Conditions**

A preliminary examination of the documents has been performed; additional comments may apply when completed plans and/or specifications have been submitted for permitting to the building department.

Buildings shall comply with all local, state and federal codes in effect at time of application, including FEMA Floodplain, NPDES and HVHZ regulations.

FBC\_BCA 105.2.3 Public service agencies/other approvals. The building official shall require that the laws, rules and regulations of any other regulatory AHJ, and where such laws, rules and regulations are applicable and are known to the building official, shall be satisfied before a permit shall be issued. The building official shall require such evidence, as in his or her opinion is reasonable, to show such other approvals.

City Ordinance 53.16(A)(1) Construction sites and construction activities. Construction sites and operations shall be required to maintain during and after all construction, development excavation or alteration operations, structural and non-



structural best management practices with the intent to reduce pollutants and sediment in storm-water runoff.

City Ordinance 152.06(A): If applicable, contractor shall provide temporary screened fence complying with City Ordinance 152.06(B) through 152.06(G).

FBC 3306.1 Pedestrians shall be protected during construction, remodeling and demolition activities as required by this Chapter and Table 3306.1. Signs shall be provided to direct pedestrian traffic.

FHA Title VIII of the Civil Rights Act of 1968, commonly known as the Fair Housing Act, prohibits discrimination in the sale, rental, and financing of dwellings based on race, color, religion, sex, and national origin. In 1988, Congress passed the Fair Housing Amendments Act. The Amendments expand coverage of Title VIII to prohibit discriminatory housing practices based on disability and familial status.

FBC A201.1 This code establishes standards for accessibility to places of public accommodation and commercial facilities by individuals with disabilities. All new or altered public buildings and facilities, private buildings and facilities, places of public accommodation and commercial facilities subject to this code shall comply with 2020 FBC Accessibility.

FBC A221.1.1 Florida vertical accessibility. Nothing in this code relieves the owner of any building, structure, or facility governed by this code from the duty to provide vertical accessibility to all levels above and below the occupiable grade level, regardless of whether the ADA standards for accessible design require an elevator to be installed in such building, structure or facility.

FBC A206.2.1 Site arrival points. At least one accessible route shall be provided within the site from accessible parking spaces complying with FBC A502 and accessible passenger loading zones complying with FBC A209; public streets and sidewalks; and public transportation stops to the accessible building or facility entrance they serve.

DRC

PZ23-12800032  
02/16/2025

FBC\_BCA 107.3.4.0.6 Compliance with the specific minimum requirements of this code shall not be in itself deemed sufficient to assure that a building or structure complies with all of the requirements of this code. It is the responsibility of the architect and/or engineer of record for the building, structure or facility to determine through rational analysis what design requirements are necessary to comply with 2020 FBC.

1. FBC\_BCA 107.1 As per the building official, separate building applications will be required for erosion control, site work, temporary fences, monumental signage and miscellaneous site structures

2. F.S. 481.221(2) The enforcing agency will require digital signature panel to be active on all documents submitted for review to authenticate the serial number matches the submitted ESA. F.A.C. 61g1-16.005 Each sheet is required to be digitally or electronically signed, and bear the impress seal of, an architect or engineer (FBC\_BCA 107.3.4.0.1).

3. FBC\_BCA 107.3.4.0.8 All plans and/or specifications prepared by an architect or an engineer pursuant to the requirements of this code shall be hand signed, dated and sealed.

4. FBC 3303.5 Water Accumulation. The enforcing agency will require provisions be made to prevent the accumulation of water or damage to any foundations on the premises or the adjoining property.

5. FBC\_BCA 110.13.2.1 It shall be the joint responsibility of any owner of real property upon which construction is occurring, and any contractor responsible for said construction, to ensure that all road rights-of-way remain free at all times of all construction waste and trash resulting from such construction, and that all waste and trash resulting from the construction are contained on the real property upon which the construction occurs.

6. FBC\_BCA 109.3 Building Permit Valuations. The applicant for a permit shall provide an estimated permit value at a time of application. Permit valuations, shall include total value of work, including materials and labor, for which the permit is being issued, such as electrical, gas, mechanical, plumbing equipment and permanent systems.

---

7. FBC\_BCA 110.8.5.4 All plans for the building which are required to be signed and sealed by the architect or engineer of record contain a statement that, to the best of the architect's or engineer's knowledge, the plans and specifications comply with the applicable minimum building codes and the applicable fire-safety standards as determined by the local authority in accordance with this section and chapter 633, Florida Statutes.

**DRC**

**PZ23-12000032**

**02/19/2025**

---